Strukturorganigramm Gesamtbetrieb Kultur123

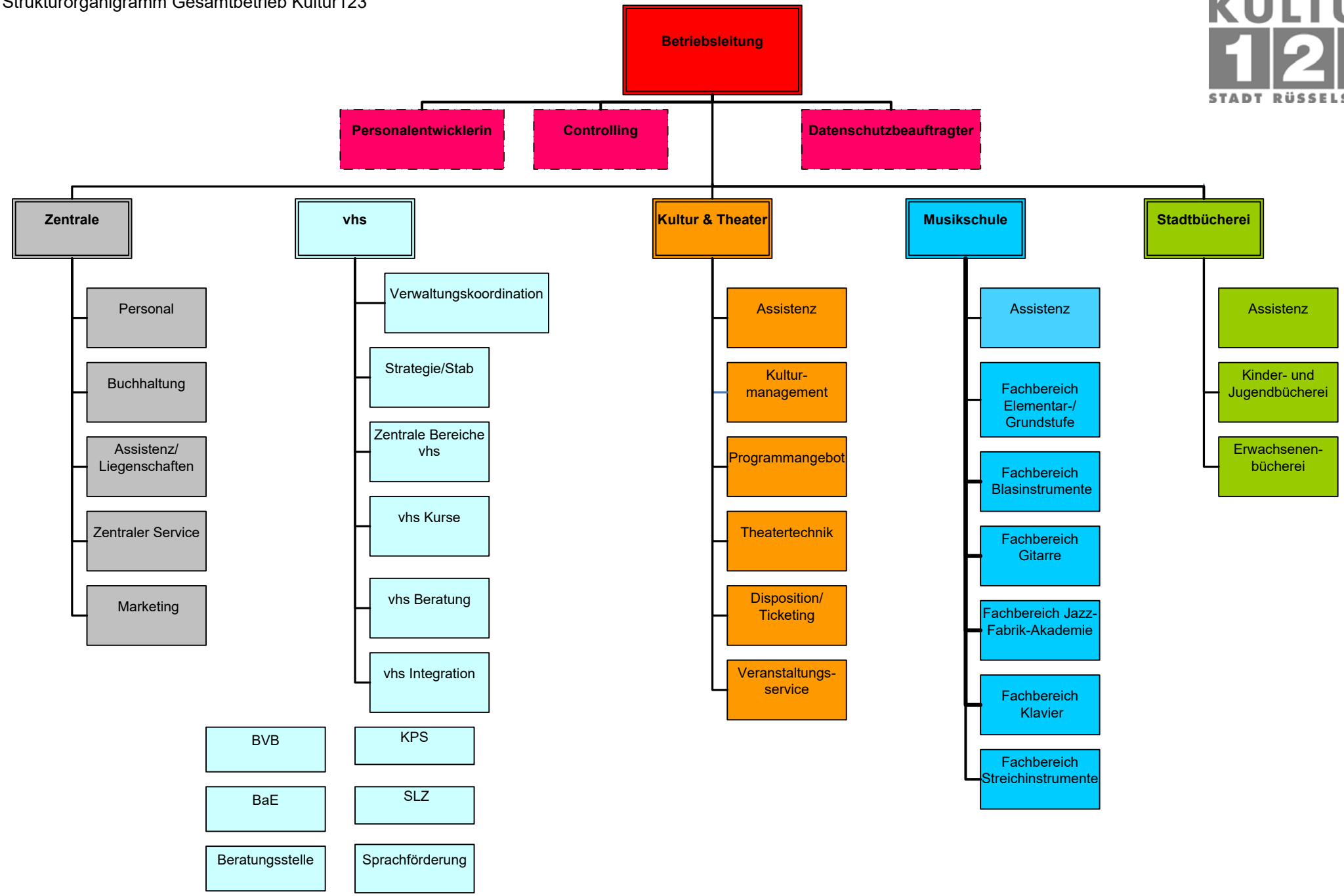

Stand Freitag, 25. September 2020